

THE  
DELLA  
A CONDOMINIUM  
— AT —  
ALYS  
BEACH



# THE DELLA

## INTRODUCING THE DELLA CONDOMINIUMS

Below the sand, peat, and karst substratum of Alys Beach's unique geology, resides a deep architectural history that forms the foundation of its broad cultural heritage. While largely Bermudan and Antiguan in character, there are veins of architecture from even more dazzling beachside locales around the globe.

The design of the Della draws from the romance of British and Venetian turn-of-the-century seaside resorts with their rippling tented cabanas, cool bubbling pools, shimmering mosaics, and beach balls aloft — each dusted with grains of sand.

Encapsulated in the shell of The Della is a place of play, conviviality, and family. This, for me, is the essence of Alys Beach.

**Elizabeth Moule**  
*Moule & Polyzoides Architects and Urbanists*

**ORAL REPRESENTATIONS CANNOT BE RELIED UPON AS CORRECTLY STATING REPRESENTATIONS OF THE DEVELOPER. FOR CORRECT REPRESENTATIONS, MAKE REFERENCE TO THIS BROCHURE AND TO THE DOCUMENTS REQUIRED BY SECTION 718.503, FLORIDA STATUTES, TO BE FURNISHED BY A DEVELOPER TO A BUYER OR LESSEE.**



# THE DELLA

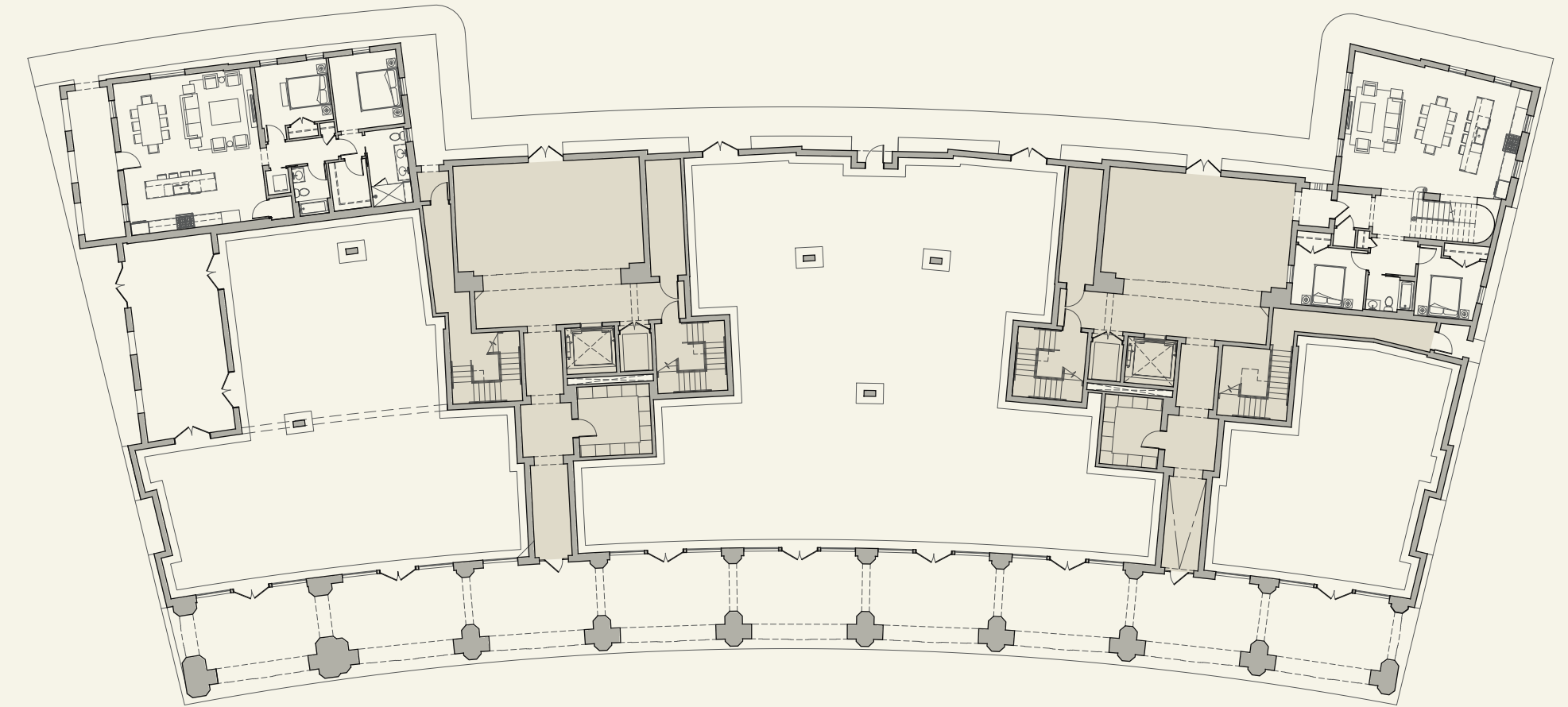

RESIDENCE 101

RESIDENCE 102

GROUND FLOOR

THE  
DELLA

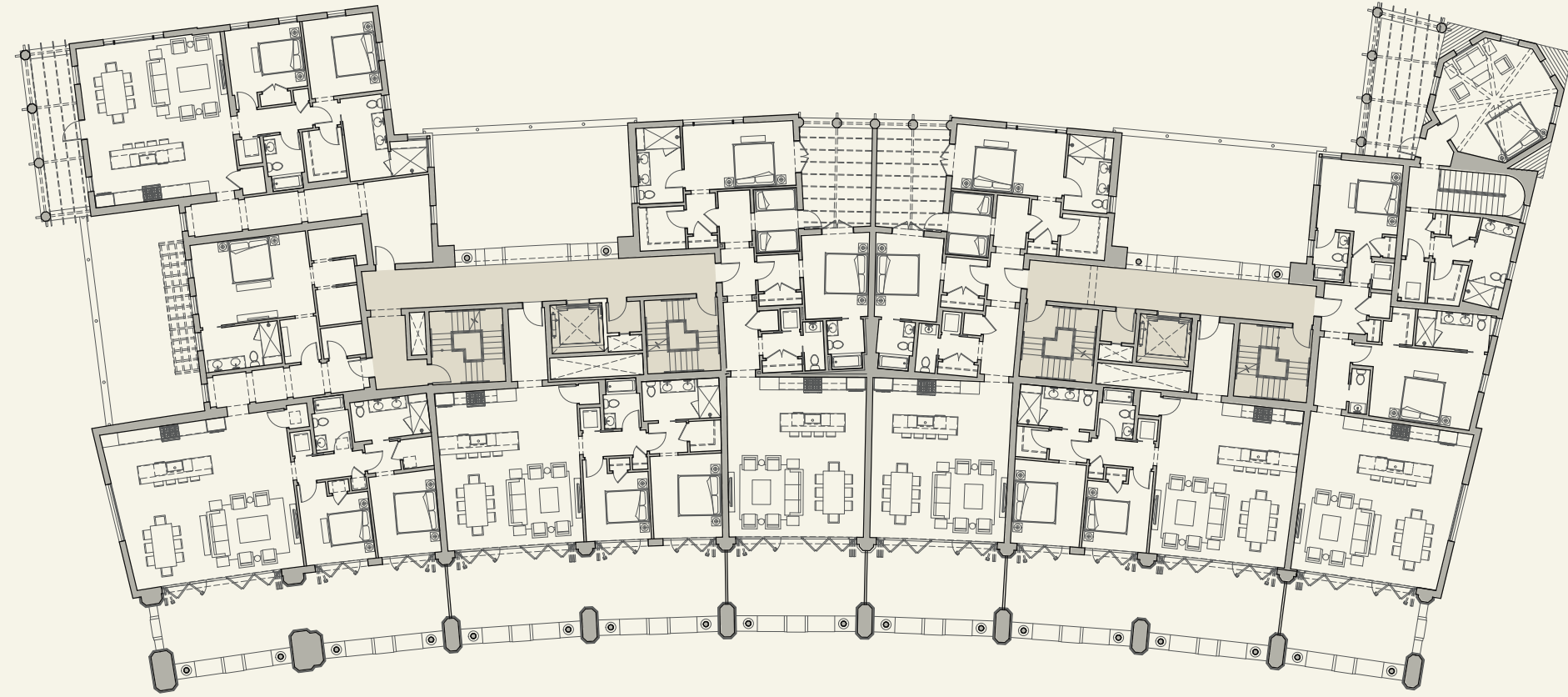

RESIDENCE 201

RESIDENCE 202

RESIDENCE 203

RESIDENCE 204

RESIDENCE 205

RESIDENCE 206

RESIDENCE 102  
(SECOND FLOOR)

RESIDENCE 207

SECOND FLOOR

THE  
DELLA

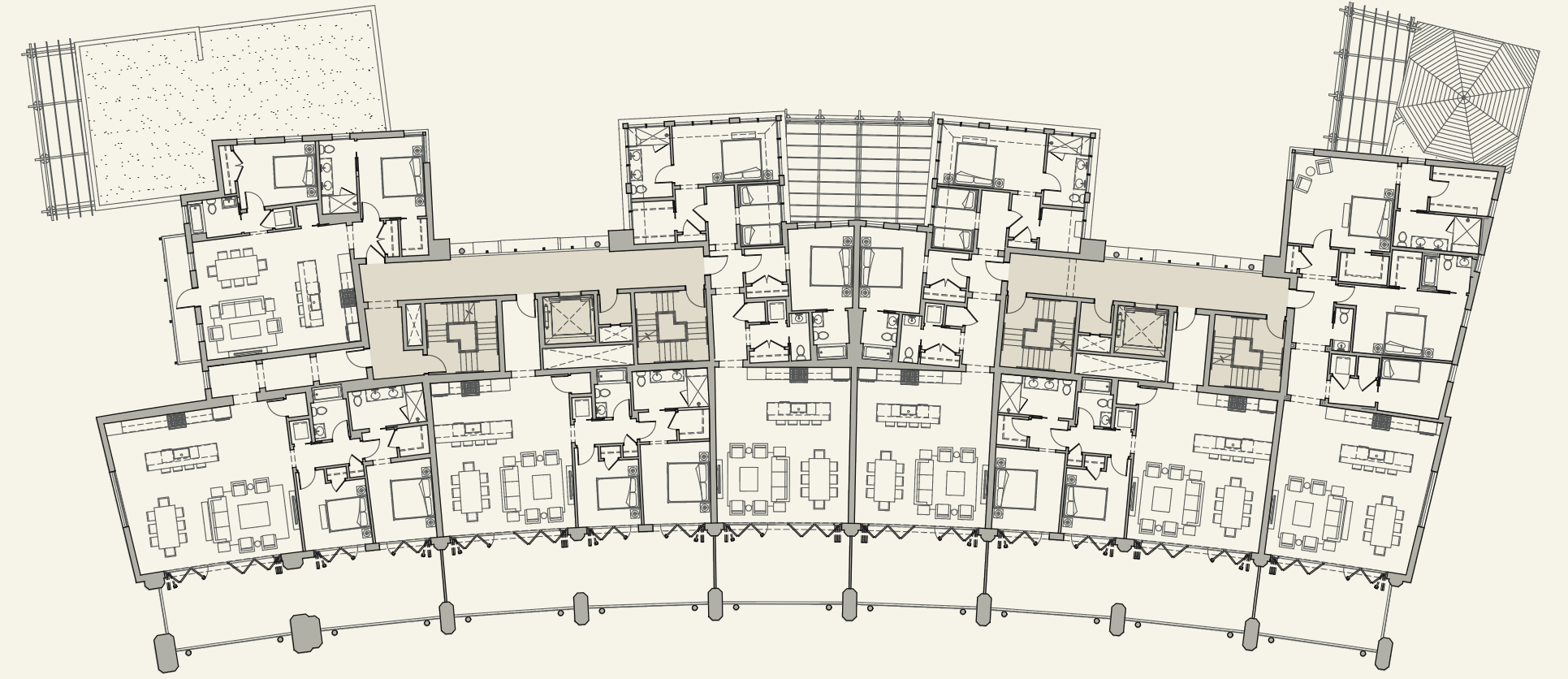

RESIDENCE 301

RESIDENCE 302

RESIDENCE 303

RESIDENCE 304

RESIDENCE 305

RESIDENCE 306

RESIDENCE 307

THIRD FLOOR

THE  
DELLA

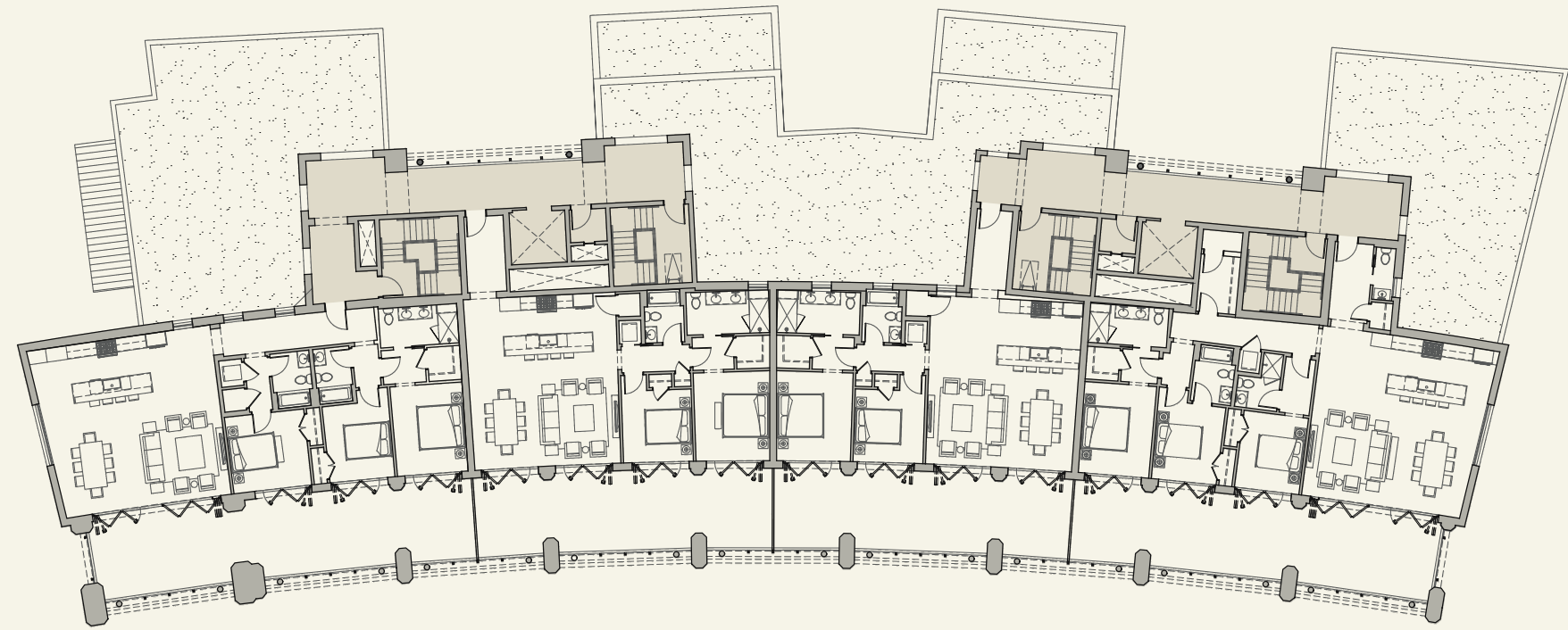

RESIDENCE 401

RESIDENCE 402

RESIDENCE 403

RESIDENCE 404

FOURTH FLOOR





ALYSBEACH.COM | FACEBOOK.COM/ALYSBEACHFL

*The design and construction of The Selene and Easterly Condominiums at Alys Beach, are ongoing processes. The master plan, floor plans, features, and prices may change without notice in accordance with the condominium documents.*

*Illustrations are artist's depictions only and may differ from completed improvements. Room dimensions and square footages are approximate. This is not an offer to sell real property. (For that, please visit our local sales office.)*

*Void where prohibited by law. Equal Housing Opportunity. No Federal Agency has judged the merits or value, if any, of this property. Alys Beach is a trademark of EBSCO Industries, Inc. © 2021*