

COPYRIGHT 2022 A BOHEME DESIGN, LLC  
Only with prior written consent of A BOHEME Design, LLC may the design concepts, drawings or written material herein be reproduced in any form or format, whether in part or whole. Contractor, Sub-contractors and Suppliers do not scale drawings. Use only dimensions provided herein. If any dimension is not provided or if any dimensions are in conflict with field dimensions or other dimensions contained herein, notify A BOHEME Design for clarification.  
It shall be the Contractor's responsibility to check and verify all conditions and dimensions at the job site and to verify all dimensions necessary for any specified products or equipment from manufacturer's recommendations.

Seal

Issues and Revisions

No.	Date	Description
01	05/24/2022	Sketch Review

Project Number: ABD2028

Project:  
**Cates Residence**

Lots 5, Block CC, Alys Beach  
Plat Book --, Page --  
Walton County, Florida  
Parcel ID: 27-3S-18-16441-000-0050

Owner:  
Lyn Cates and Steve Cates  
407 Westview Avenue  
Nashville, TN 37205

Sheet Name:  
Site Plan

SHEET NUMBER

# A100

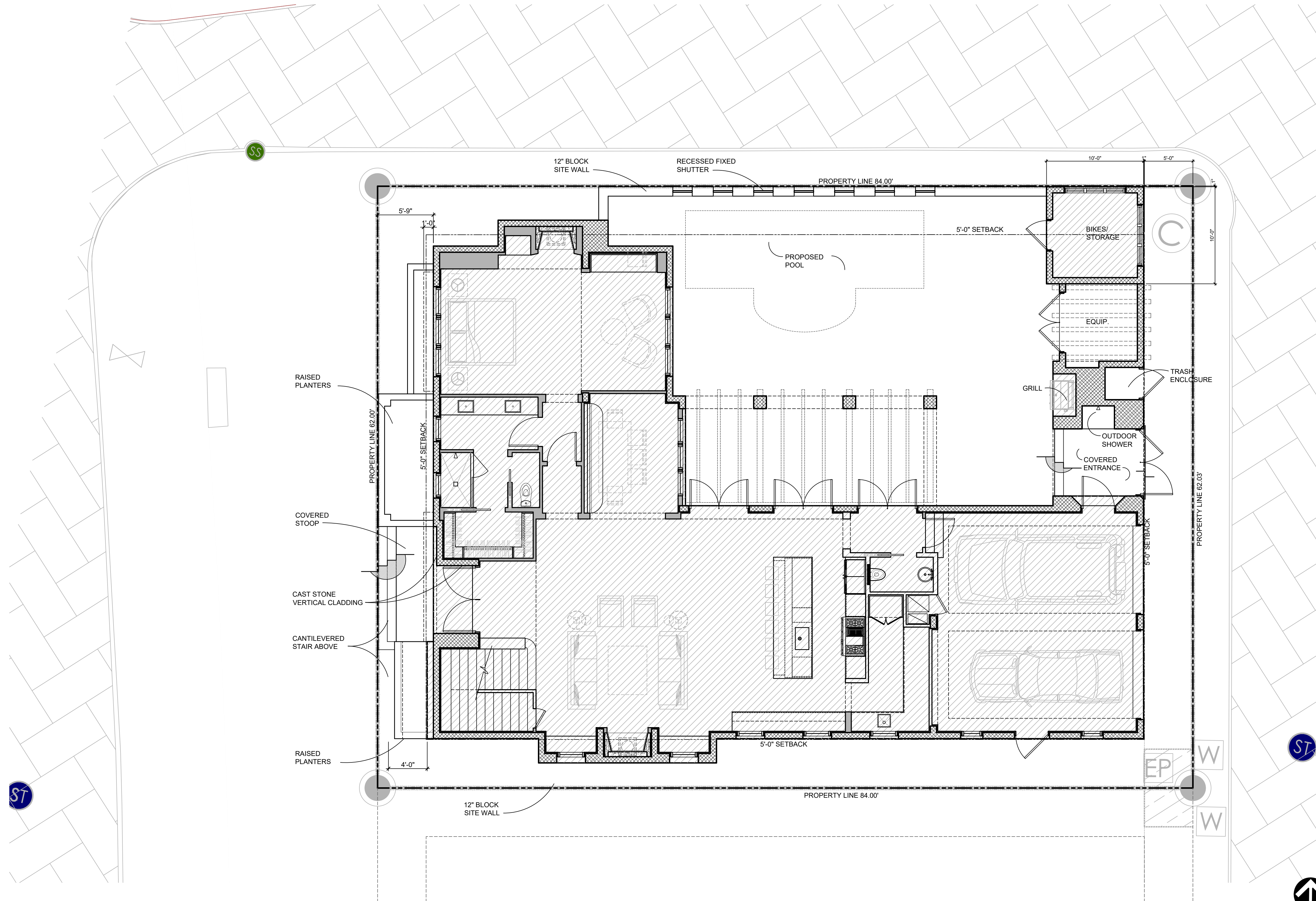

1 SITE PLAN  
SCALE: 3/16" = 1'-0"

COPYRIGHT 2022 A BOHEME DESIGN, LLC  
Only with prior written consent of A BOHEME Design, LLC may the design concepts, drawings or written material herein be reproduced in any form or format, whether in part or whole. Contractor, Sub-contractors and Suppliers do not scale drawings. Use only dimensions provided herein. If any dimension is not provided or if any dimensions are in conflict with field dimensions or other dimensions contained herein, notify A BOHEME Design for clarification.  
It shall be the Contractor's responsibility to check and verify all conditions and dimensions at the job site and to verify all dimensions necessary for any specified products or equipment from manufacturer's recommendations.

Seal

Issues and Revisions

No.	Date	Description
01	05/24/2022	Sketch Review

Project Number: ABD2028

Project:  
**Cates Residence**

Lots 5, Block CC, Alys Beach  
Plat Book --, Page --  
Walton County, Florida  
Parcel ID: 27-3S-18-16441-000-0050

Owner:  
Lyn Cates and Steve Cates  
407 Westview Avenue  
Nashville, TN 37205

Sheet Name:  
First Floor Plan

SHEET NUMBER

# A101

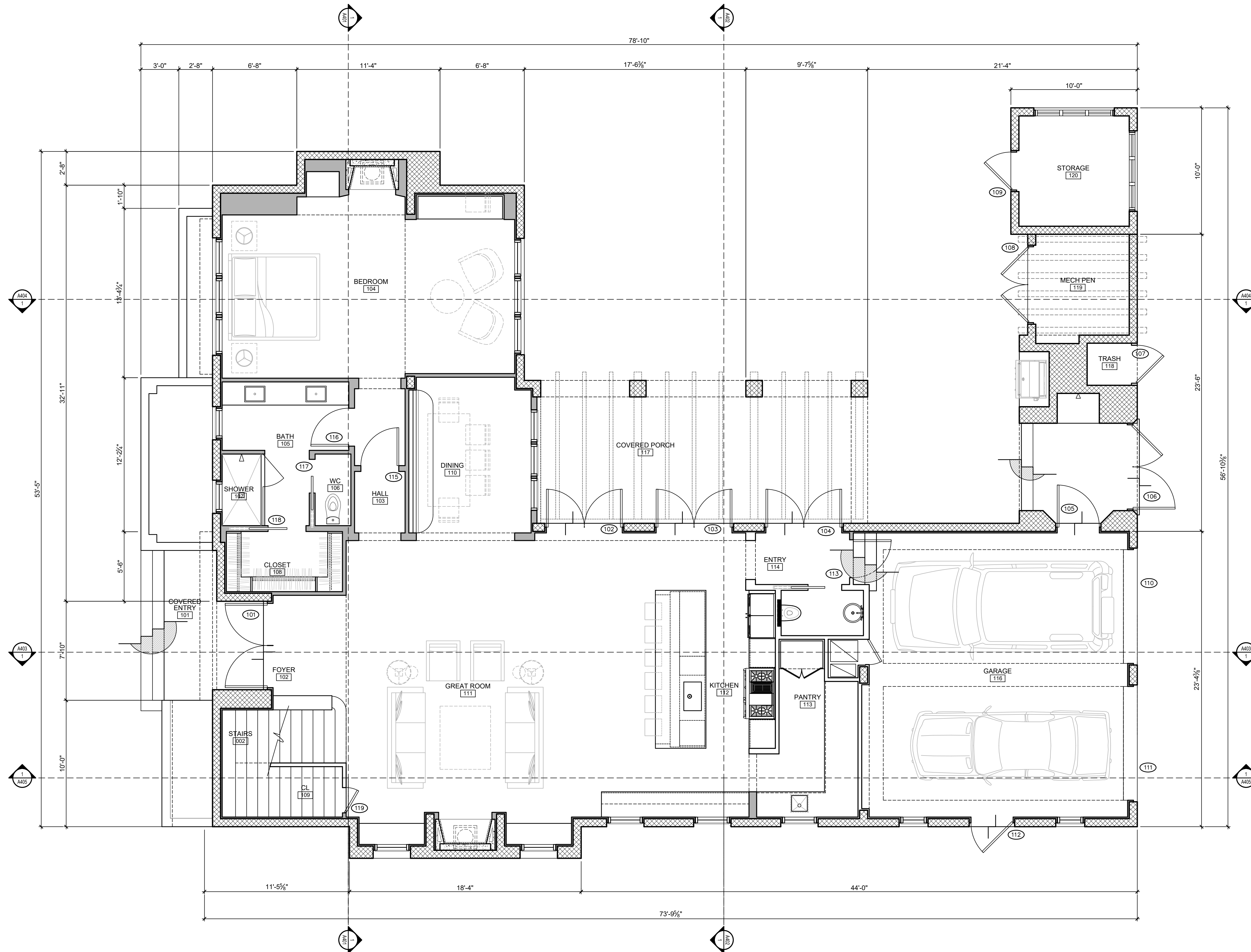



Seal

Issues and Revisions

No.	Date	Description
01	05/24/2022	Sketch Review

Project Number: ABD2028

Project:  
**Cates Residence**

Lots 5, Block CC, Alys Beach  
Plat Book --, Page --  
Walton County, Florida  
Parcel ID: 27-3S-18-16441-000-0050

Owner:  
Lyn Cates and Steve Cates  
407 Westview Avenue  
Nashville, TN 37205

Sheet Name:  
Second Floor Plan

SHEET NUMBER

# A102

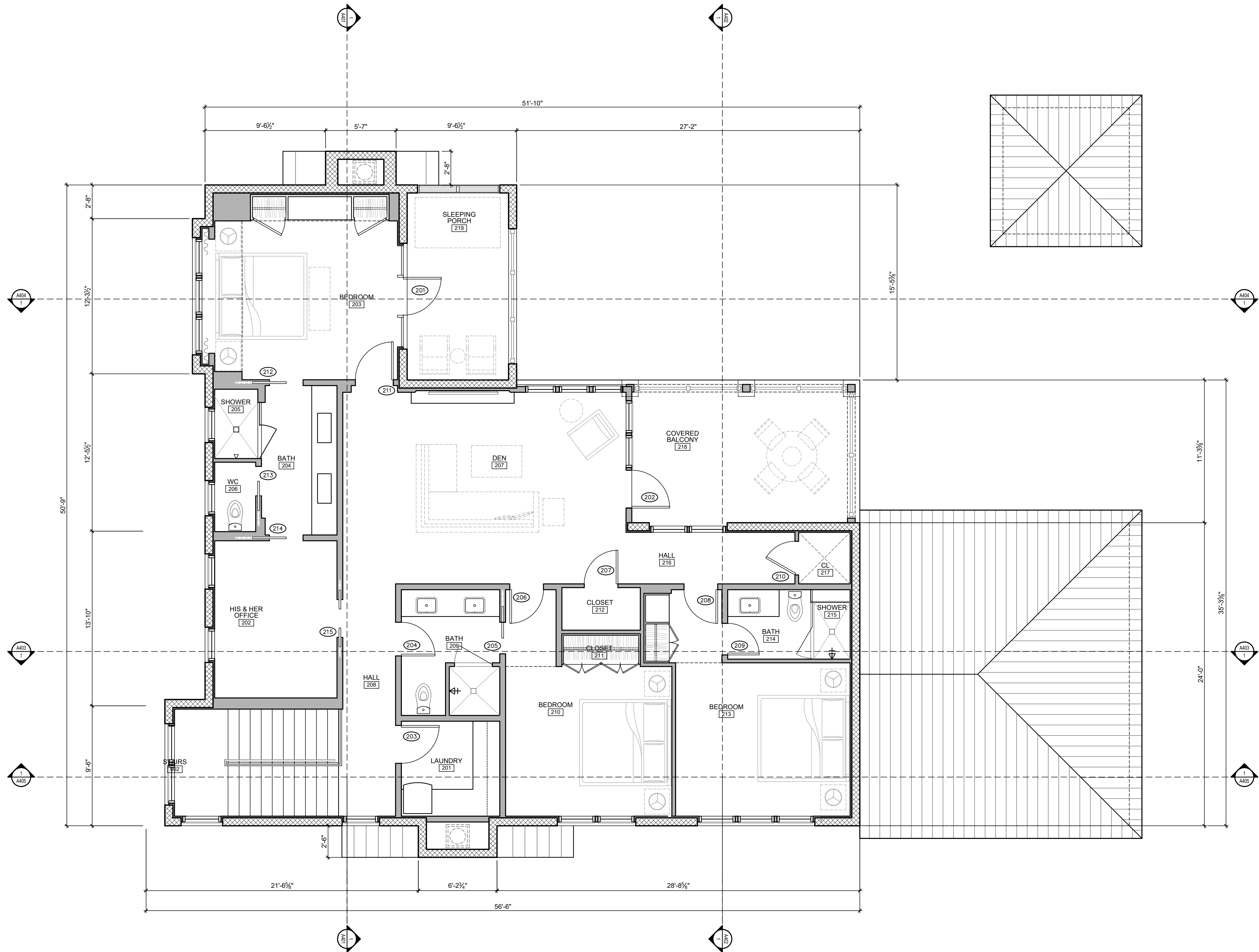

COPYRIGHT 2022 A BOHEME DESIGN, LLC  
Only with prior written consent of A BOHEME Design, LLC may the design concepts, drawings or written material herein be reproduced in any form or format, whether in part or whole. Contractor, Sub-contractors and Suppliers do not scale drawings. Use only dimensions provided herein. If any dimension is not provided or if any dimensions are in conflict with field dimensions or other dimensions contained herein, notify A BOHEME Design for clarification.  
It shall be the Contractor's responsibility to check and verify all conditions and dimensions at the job site and to verify all dimensions necessary for any specified products or equipment from manufacturer's recommendations.

Seal

Issues and Revisions

No.	Date	Description
01	05/24/2022	Sketch Review

Project Number: ABD2028

Project:  
**Cates Residence**

Lots 5, Block CC, Alys Beach  
Plat Book --, Page --  
Walton County, Florida  
Parcel ID: 27-3S-18-16441-000-0050

Owner:  
Lyn Cates and Steve Cates  
407 Westview Avenue  
Nashville, TN 37205

Sheet Name:  
Exterior Elevations

SHEET NUMBER

# A301



1 WEST ELEVATION  
SCALE: 1/4" = 1'-0"

COPYRIGHT 2022 A BOHEME DESIGN, LLC  
Only with prior written consent of A BOHEME Design, LLC may the design concepts, drawings or written material herein be reproduced in any form or format, whether in part or whole. Contractor, Sub-contractors and Suppliers do not scale drawings. Use only dimensions provided herein. If any dimension is not provided or if any dimensions are in conflict with field dimensions or other dimensions contained herein, notify A BOHEME Design for clarification.  
It shall be the Contractor's responsibility to check and verify all conditions and dimensions at the job site and to verify all dimensions necessary for any specified products or equipment from manufacturer's recommendations.

Seal

Issues and Revisions

No.	Date	Description
01	05/24/2022	Sketch Review

Project Number: ABD2028

Project:  
**Cates Residence**

Lots 5, Block CC, Alys Beach  
Plat Book --, Page --  
Walton County, Florida  
Parcel ID: 27-3S-18-16441-000-0050

Owner:  
Lyn Cates and Steve Cates  
407 Westview Avenue  
Nashville, TN 37205

Sheet Name:  
Exterior Elevations

SHEET NUMBER

# A302





COPYRIGHT 2022 A BOHEME DESIGN, LLC  
Only with prior written consent of A BOHEME Design, LLC may the design concepts, drawings or written material herein be reproduced in any form or format, whether in part or whole. Contractor, Sub-contractors and Suppliers do not scale drawings. Use only dimensions provided herein. If any dimension is not provided or if any dimensions are in conflict with field dimensions or other dimensions contained herein, notify A BOHEME Design for clarification.  
It shall be the Contractor's responsibility to check and verify all conditions and dimensions at the job site and to verify all dimensions necessary for any specified products or equipment from manufacturer's recommendations.

Seal

Issues and Revisions

No.	Date	Description
01	05/24/2022	Sketch Review

Project Number: ABD2028

Project:  
**Cates Residence**

Lots 5, Block CC, Alys Beach  
Plat Book --, Page --  
Walton County, Florida  
Parcel ID: 27-3S-18-16441-000-0050

Owner:  
Lyn Cates and Steve Cates  
407 Westview Avenue  
Nashville, TN 37205

Sheet Name:  
Exterior Elevations

SHEET NUMBER

# A303



COPYRIGHT 2022 A BOHEME DESIGN, LLC  
Only with prior written consent of A BOHEME Design, LLC may the design concepts, drawings or written material herein be reproduced in any form or format, whether in part or whole. Contractor, Sub-contractors and Suppliers do not scale drawings. Use only dimensions provided herein. If any dimension is not provided or if any dimensions are in conflict with field dimensions or other dimensions contained herein, notify A BOHEME Design for clarification.  
It shall be the Contractor's responsibility to check and verify all conditions and dimensions at the job site and to verify all dimensions necessary for any specified products or equipment from manufacturer's recommendations.

Seal

Issues and Revisions

No.	Date	Description
01	05/24/2022	Sketch Review

Project Number: ABD2028

Project:  
**Cates Residence**

Lots 5, Block CC, Alys Beach  
Plat Book --, Page --  
Walton County, Florida  
Parcel ID: 27-3S-18-16441-000-0050

Owner:  
Lyn Cates and Steve Cates  
407 Westview Avenue  
Nashville, TN 37205

Sheet Name:  
Exterior Elevations

SHEET NUMBER

# A304



1 EAST ELEVATION  
SCALE: 1/4" = 1'-0"

COPYRIGHT 2022 A BOHEME DESIGN, LLC  
Only with prior written consent of A BOHEME Design, LLC may the design concepts, drawings or written material herein be reproduced in any form or format, whether in part or whole. Contractor, Sub-contractors and Suppliers do not scale drawings. Use only dimensions provided herein. If any dimension is not provided or if any dimensions are in conflict with field dimensions or other dimensions contained herein, notify A BOHEME Design for clarification.  
It shall be the Contractor's responsibility to check and verify all conditions and dimensions at the job site and to verify all dimensions necessary for any specified products or equipment from manufacturer's recommendations.

Seal

Issues and Revisions

No.	Date	Description
01	05/24/2022	Sketch Review

Project Number: ABD2028

Project:  
**Cates Residence**

Lots 5, Block CC, Alys Beach  
Plat Book --, Page --  
Walton County, Florida  
Parcel ID: 27-3S-18-16441-000-0050

Owner:  
Lyn Cates and Steve Cates  
407 Westview Avenue  
Nashville, TN 37205

Sheet Name:  
Exterior Elevations

SHEET NUMBER

# A305





COPYRIGHT 2022 A BOHEME DESIGN, LLC  
Only with prior written consent of A BOHEME Design, LLC may the design concepts, drawings or written material herein be reproduced in any form or format, whether in part or whole. Contractor, Sub-contractors and Suppliers do not scale drawings. Use only dimensions provided herein. If any dimension is not provided or if any dimensions are in conflict with field dimensions or other dimensions contained herein, notify A BOHEME Design for clarification.  
It shall be the Contractor's responsibility to check and verify all conditions and dimensions at the job site and to verify all dimensions necessary for any specified products or equipment from manufacturer's recommendations.

Seal

Issues and Revisions

No.	Date	Description
01	05/24/2022	Sketch Review

Project Number: ABD2028

Project:  
**Cates Residence**

Lots 5, Block CC, Alys Beach  
Plat Book --, Page --  
Walton County, Florida  
Parcel ID: 27-3S-18-16441-000-0050

Owner:  
Lyn Cates and Steve Cates  
407 Westview Avenue  
Nashville, TN 37205

Sheet Name:  
Exterior Elevations

SHEET NUMBER

# A306



1 SOUTH ELEVATION  
SCALE: 1/4" = 1'-0"