

SOMERSET HOMES
GG - 5



HART HOWERTON, ARCHITECTS



SOMERSET HOMES

GG-5

3 BEDROOMS

3 ½ BATHS

Conditioned Space:	2,876 sq. ft.
Unconditioned Space:	361 sq. ft.
Garage Space:	576 sq. ft.

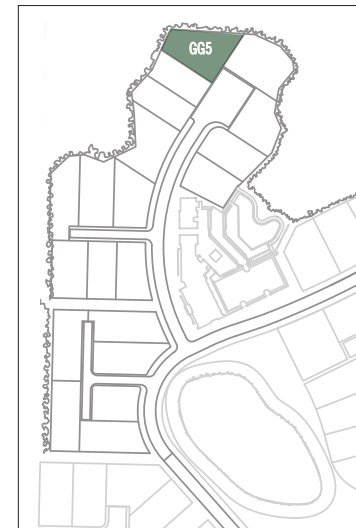

GG-5 Homesite Location

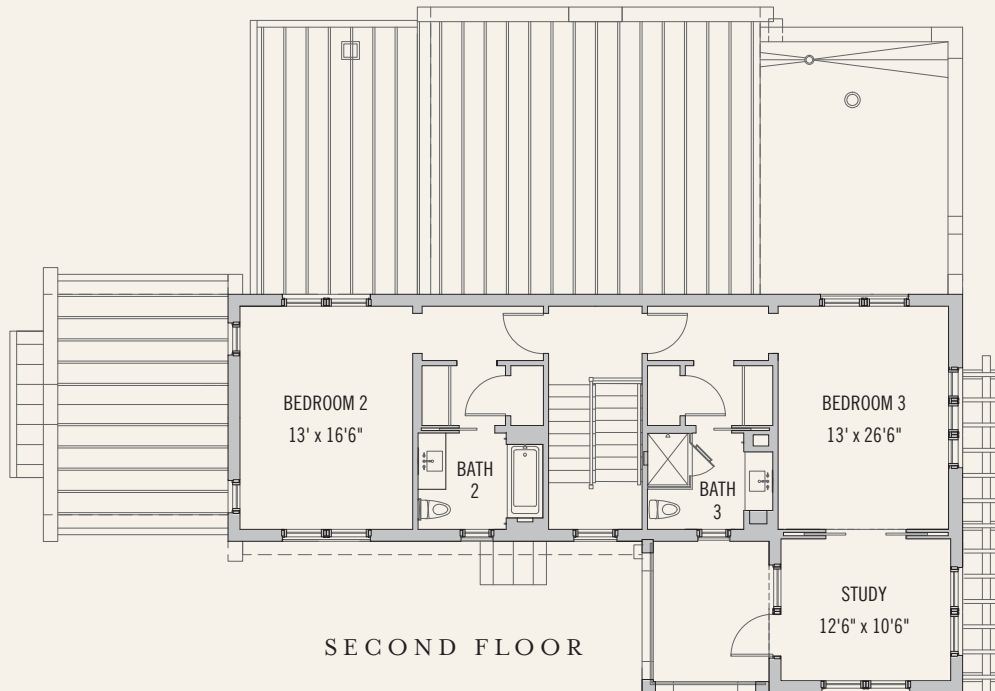
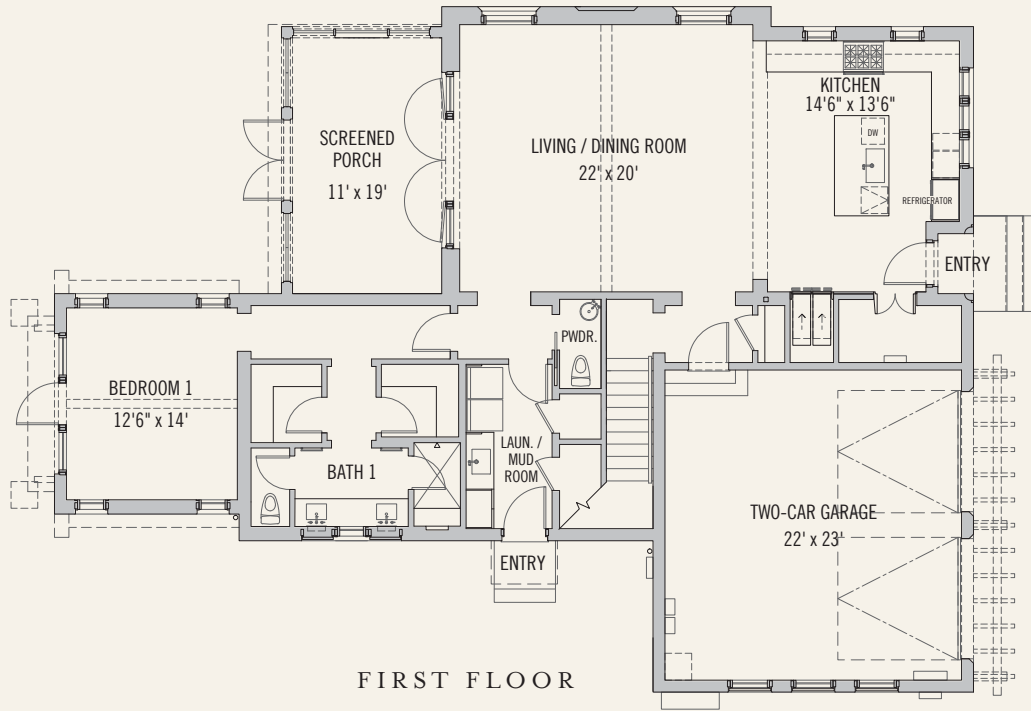



ALYSBEACH.COM | FACEBOOK.COM/ALYSBEACHFL

The design and construction of The Garden District at Alys Beach, are ongoing processes. The master plan, floor plans, features, and prices may change without notice in accordance with the condominium documents. Illustrations are artist's depictions only and may differ from completed improvements. Room dimensions and square footages are approximate. This is not an offer to sell real property. (For that, please visit our local sales office.)

Void where prohibited by law. Equal Housing Opportunity. No Federal Agency has judged the merits or value, if any, of this property. Alys Beach is a trademark of EBSCO Industries, Inc. © 2023

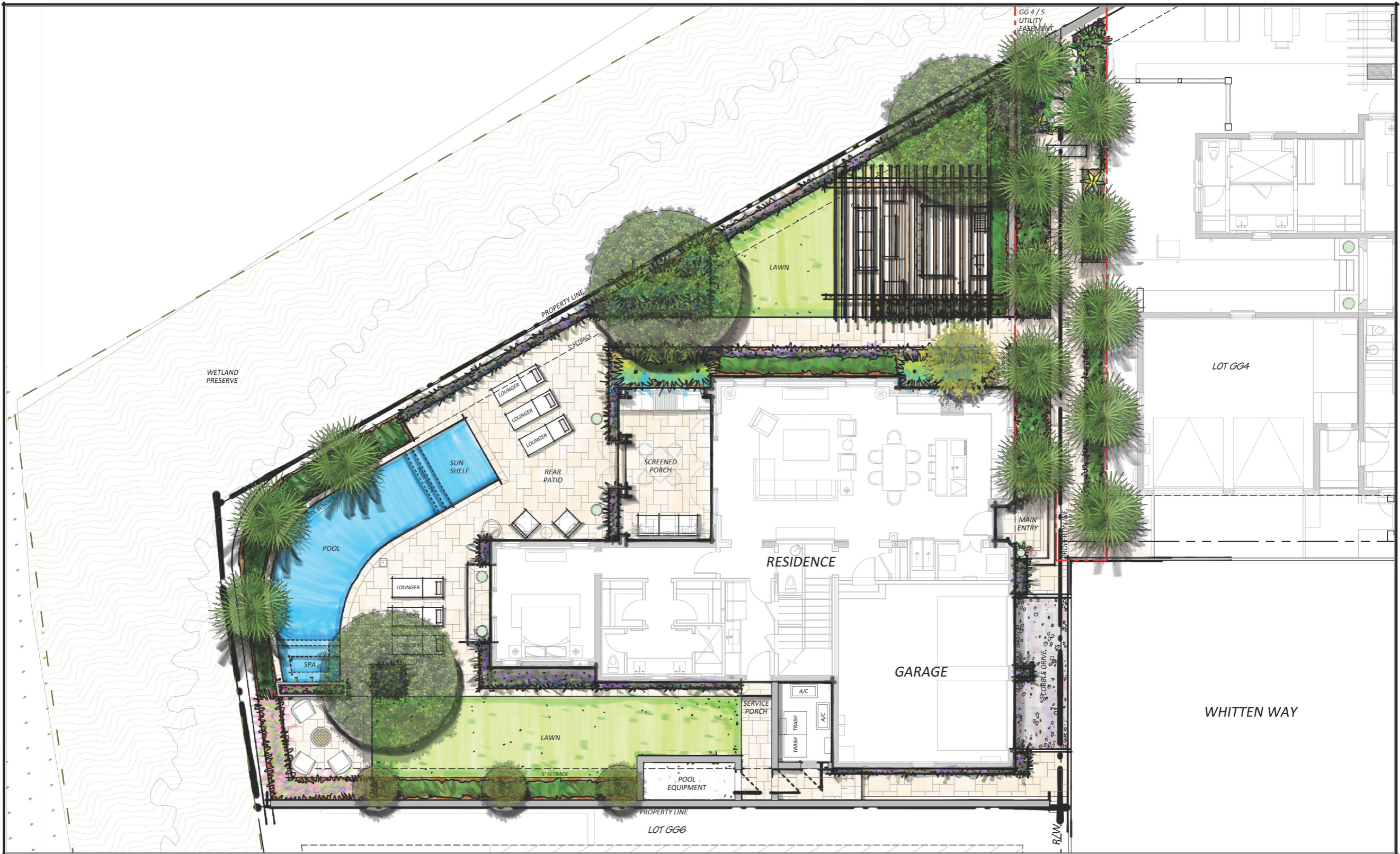

PREPARED BY:
THE PATRICK HODGES LAND STUDIO
 PLANNING + URBAN DESIGN + LANDSCAPE ARCHITECTURE
 Post Office Box 611052
 Rosemary Beach, FL 32461
 Phone: (850) 528-1925
 Email: patrick@phlandstudio.com
 LICENSE No. LA000850

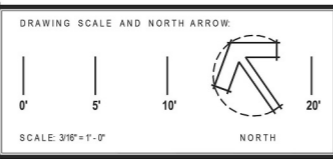
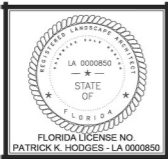

PREPARED FOR:
EBSCO GULF COAST DEVELOPMENT INC.
 BOX 61-5500 COUNTY HIGHWAY 30A ALYS BEACH, FLORIDA 32461-5500
Brian Spence - Vice President of Residential Construction
 FL CGC1523087, A State of Florida Licensed Certified General Contractor
 office (850) 213-5505, mobile (850) 596-7475
 92 Elbow Beach Road, Aly's Beach, FL 32461



ALYS BEACH - LOT GG5
SITE PLAN - HARDSCAPE

THE BACKYARD @ ALYS BEACH
 WALTON COUNTY, FLORIDA

DESIGNED BY: HODGES
 DRAWN BY: CRS
 REVIEWED BY: PKH
 DRAWING #
 DATE: DEC 22, 2022
L101