

SOMERSET HOMES
GG - 3



HART HOWERTON, ARCHITECTS



SOMERSET HOMES

GG-3

4 BEDROOMS

4 ½ BATHS

Conditioned Space:	3,421 sq. ft.
Unconditioned Space:	473 sq. ft.
Garage Space:	636 sq. ft.



GG-3 Homesite Location

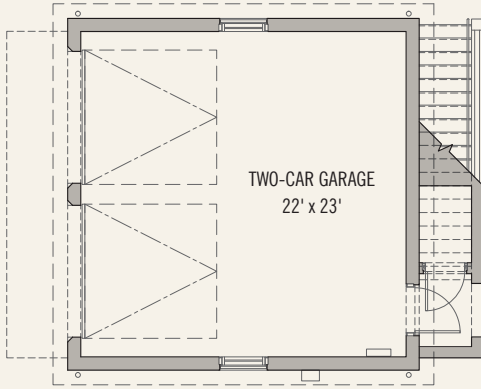

FIRST FLOOR GARAGE

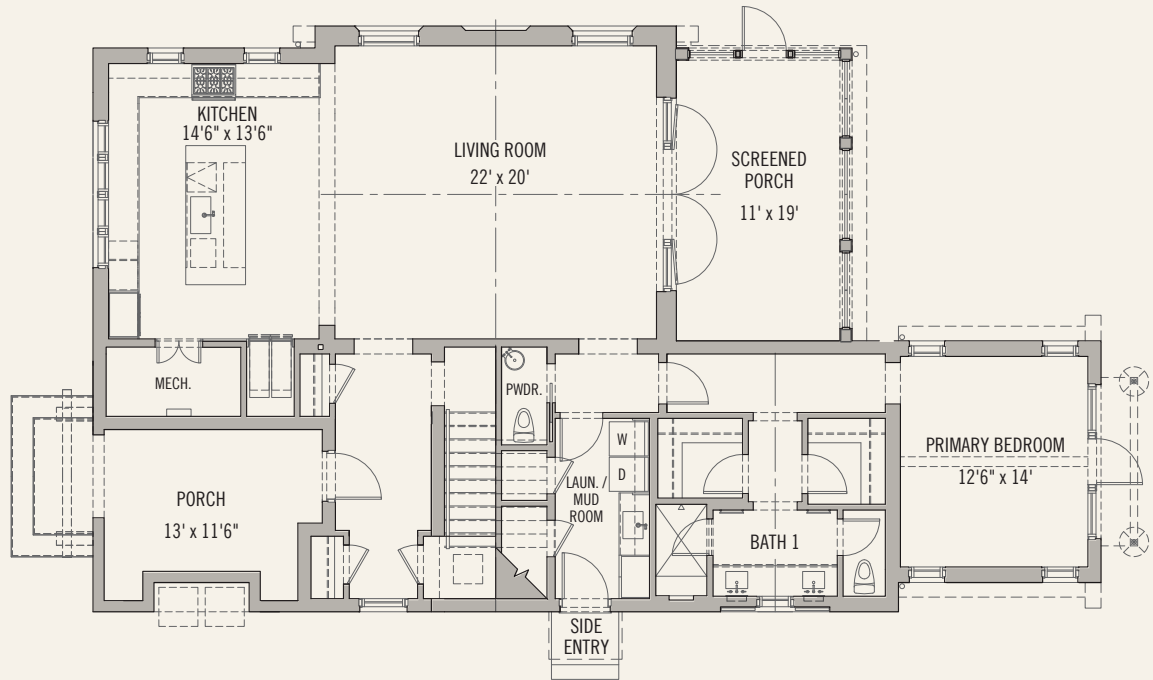

FIRST FLOOR

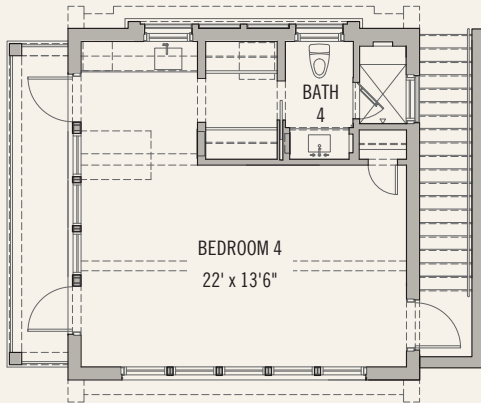

SECOND FLOOR GARAGE

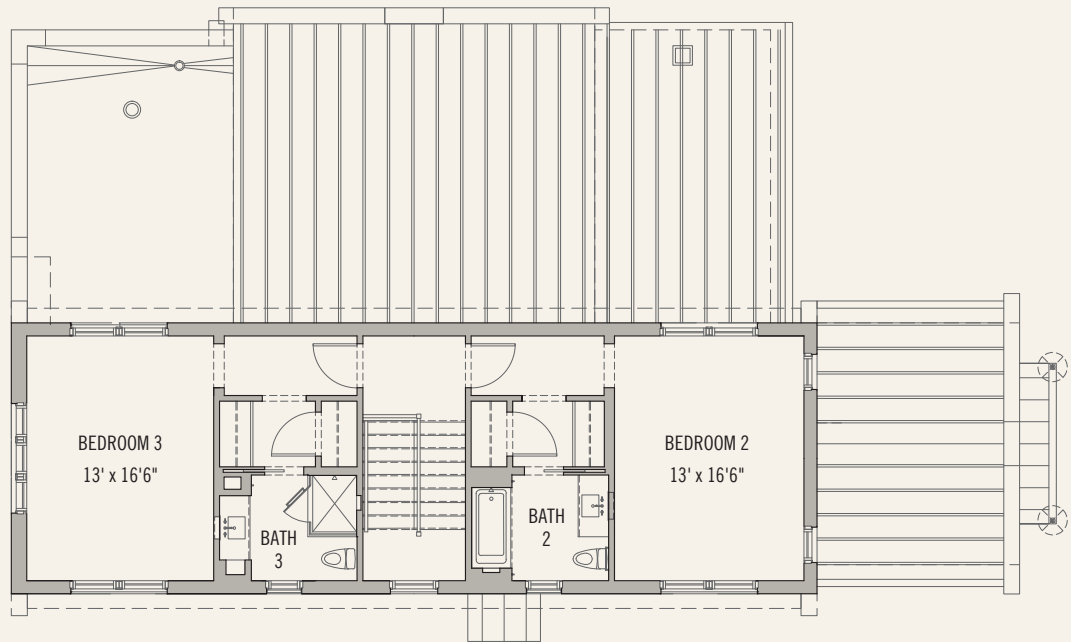

SECOND FLOOR



ALYSBEACH.COM | FACEBOOK.COM/ALYSBEACHFL

The design and construction of The Garden District at Alys Beach, are ongoing processes. The master plan, floor plans, features, and prices may change without notice in accordance with the condominium documents. Illustrations are artist's depictions only and may differ from completed improvements. Room dimensions and square footages are approximate. This is not an offer to sell real property. (For that, please visit our local sales office.)

Void where prohibited by law. Equal Housing Opportunity. No Federal Agency has judged the merits or value, if any, of this property. Alys Beach is a trademark of EBSCO Industries, Inc. © 2023



The design is based on the information provided by the client. The design is not a guarantee of performance or results. The design is not a contract. The design is not a warranty. The design is not a representation of any kind. The design is not a statement of opinion. The design is not a statement of fact. The design is not a statement of value. The design is not a statement of cost. The design is not a statement of time. The design is not a statement of risk. The design is not a statement of liability. The design is not a statement of responsibility. The design is not a statement of authority. The design is not a statement of jurisdiction. The design is not a statement of law. The design is not a statement of ethics. The design is not a statement of morality. The design is not a statement of religion. The design is not a statement of politics. The design is not a statement of ideology. The design is not a statement of philosophy. The design is not a statement of science. The design is not a statement of technology. The design is not a statement of art. The design is not a statement of culture. The design is not a statement of society. The design is not a statement of humanity. The design is not a statement of nature. The design is not a statement of the universe. The design is not a statement of anything. The design is not a statement of nothing.

PREPARED BY:
THE PATRICK HODGES LAND STUDIO
 PLANNING + URBAN DESIGN + LANDSCAPE ARCHITECTURE

Post Office Box 811052
 Rosemary Beach, FL 32461
 Phone: (904) 828-1828
 Email: pat@phls.com
 LICENSE No. LA000098



DRAWING SCALE AND NORTH ARROW

0' 5' 10' 20'

SCALE: 1/8" = 1'-0"

NORTH

PREPARED FOR:
EBSCO GULF COAST DEVELOPMENT INC.
 BOX 61-5500 COUNTY HIGHWAY 38A ALYS BEACH, FLORIDA 32461-5500

Brian Spence - Vice President of Residential Construction
 FL CQC 0233087 - A State of Florida Licensed Certified General Contractor
 office (904) 315-9008
 102 Olive Beach Road - Alys Beach, FL 32407



ALYS BEACH - LOT GG3
SITE PLAN - RENDERING

PHASE 4 - THE GARDEN DISTRICT
 WALTON COUNTY, FLORIDA

DESIGNED BY: HODGES
 DRAWN BY: CHS
 REVIEWED BY: PHA
 DRAWING #
 DATE: MAY 12, 2023

L101